



## The Spirit Newsletter

Edition 5, Term Two | 26 May 2017

### From the Principal's Desk

It is my pleasure to present my first Principal's report of St Luke's College for the six weeks that I hope to be immersed in this amazing community. Whilst only enjoying my first week as the Acting Principal in the absence of Mrs Otway, I have had it reaffirmed this week what an honour and privilege it is to share in the Ministry of leadership here at this terrific school.

In the short time I have been at St Luke's, I have enjoyed many wonderful conversations with staff, students and parents alike, who all come together for the betterment of the young people in our care. I am very thankful to all the students who have made an effort to greet and welcome me this week.

The campus is looking fantastic and I would like to acknowledge the work of our wonderful groundsman, Mr Tuan Nguyen who has been so instrumental in making our grounds look as terrific as they do. Whilst professional contractors have completed specific projects, it would be remiss not to acknowledge the amazing work of Mr Nguyen, who is so greatly appreciated and valued by staff and students alike. Further, I must also congratulate the students who have been so diligent in ensuring litter is placed in bins and not left lying around the College. This shows great pride in our school.

Schools across the land are busy places and innumerable events and celebrations bring much joy to our communities. I am delighted to hear almost constantly, the growing excitement for the upcoming celebrations later this term. It is worthwhile highlighting the wonderful opportunity that exists for parents, students and the many friends of the College, to accept the invitation to engage in

#### IMPORTANT DATES

**Monday 29 May - Friday 2 June**  
Year 12 Exams

**Tuesday 6 - Friday 9 June**  
Year 10/11 Exams

**Tuesday 13 - Friday 16 June**  
Year 11 Camp

**Saturday 24 - Sunday 25 June**  
St Luke's 30th Anniversary  
Celebrations

**Monday 26 June**  
Official Opening of the Performing  
Arts Centre

#### Uniform Shop

Opening Hours

Tuesday 11:15am – 3:15pm

Thursday 11:15am – 3:15pm

For more information on uniform prices, requirements or ordering online, please check out our website at [www.stlukescollege.wa.edu.au/uniform](http://www.stlukescollege.wa.edu.au/uniform)

Alternatively you can contact Carol,



**St Luke's College**  
Rosemary Rd, Karratha  
(08) 9144 1081



**Like St Luke's College  
Karratha on Facebook.**



I would like to recognise the announcement from our Holy Father Pope Francis recently, of the appointment of Father Michael Morrissey as the ninth Bishop of Geraldton. This follows the retirement of Bishop Justin Bianchini after 25 years as a much loved and respected Bishop of the Geraldton diocese. Bishop-elect Morrissey is not unfamiliar to our community here in Karratha, having served as the Parish Priest from 1985 – 1992. A special Commissioning Mass to officially ordain Father Michael as the new Bishop will be held in Geraldton later this term.

I extend wishes and good luck to all of our Year 10, 11 and 12 students who will commence examinations in the coming weeks. Examinations are such an integral part of the assessment program and I know that all students and staff are working together to prepare as best they can for this period. It is worth reminding students and families, that our best results are achieved when we try to keep a balanced approach in our lives, with equal focus on study and reflection, sleep, diet and exercise, and family and friends. Good luck to all students.

Finally, it is with some sadness that I farewell Mr Jignesh Patel, who leaves St Luke's College after four wonderful years of service as our IT Technician. On behalf of the whole community, I wish Mr Patel our very best wishes and blessings for his future endeavours.



I wish all members of our community a safe, blessed and restful weekend.

God bless,

**Simon Harvey**  
**Acting Principal**

## Deputy Principal's Address

Year 10—12 students will be sitting their Semester 1 Examinations beginning 26 May (Week 5) – 12 June (Week 8). ATAR students will be on study leave during this time and will only be required at school to sit their exams. All year 10 students will have normal classes outside their exam timetable. Year 11 and 12 Students who wish to remain at school during this period can do so and use the library for studying.

Please note the following:

- All students are to be in full College uniform when they are at school.
- Students are to arrive at least 10 minutes before the scheduled exam start time.
- No mobile phones or pencil cases can be brought into the examination room, only clear plastic water bottles with the labels removed can be taken in.
- Apart from the English exams on Friday in Fortescue 2/3 all other exams will be in the GP1/2 rooms.
- If a student is sick or absent, please notify the College of the absence and then arrange a medical certificate. This will need to be presented when the student has recovered.



A copy of the Year 11 Exam Timetable is attached.

God bless,

**Miss Sharon Cusack**



## Deputy Principal's Address

Welcome to the middle of Term 2, and what a busy term it has been, and will continue to be, I'm sure.

### **Road safety**

A reminder to students regarding crossing Rosemary Road. There has been a few calls from residents concerned about road safety. Students are to be reminded that they must check the road carefully for cars before attempting to cross the road. This is not a designated 'crossing' for students, cars will be on the road, and students must be conscious of this.

### **Year 8 Immunisations**

Our Year 8 cohort had their second round of immunisations this week. The nurses were, once again, impressed with their behaviour and manners. The students are to be congratulated on this.

### **Reports- SEQTA Engage access**

The Semester 1 Reports will be arriving at the end of the term, and will once again be in digital format via SEQTA Engage. Please can I ask that all parents check their access to Engage over the next few weeks in order to allow sufficient time to rectify any access issues.

The website address is: <https://engage.stlukescollege.wa.edu.au/>.

Please contact the school if you need any assistance.

### **Mobile phone use**

A reminder that students are not permitted to have their mobile phones on them during the school day. To maximise learning in class time, they should not be using social media to send/receive messages. If students need to contact their parents, they should immediately go to the Front Office and use the designated phone there. Parents are also requested to refrain from contacting students during the day. If you need to contact your child, please contact the Front Office on 9144 1081.

### **Year 10/11/12 Examinations**

Here are some exam tips for students:

- Take time to slow your breathing and relax when you first sit down in the exam room.
- Skim over the exam paper, underlining key words and instructions.
- Work out how long you have for each question or section.
- Watch out for the wording of the questions - you need to understand and address what the question is really asking.
- Answer the questions you find easiest first to build your confidence, then as they relax more move on to more difficult ones.
- Don't worry about how long others are taking but keep an eye on the clock to ensure you have enough time to answer the more difficult questions.
- Re-read answers if possible and make any changes that are necessary - correct spelling, check workings.



Please see attached the Year 12 and Year 10 examination timetable.

I wish the students in years 10, 11 and 12 all the very best for their upcoming examinations.



## Religious Education

### Blessings All

On Saturday 6 May eight of our students cooked and shared a meal with eleven young men and women from the NET Youth Ministry team. At the heart of the NET Youth ministry is the personal witness of the team members, young men and women who have experienced in their own lives the transforming power of God's love and the difference that this love can make.

The team offers young people positive life skills and leadership training as well as running programs which cover areas such as sexuality, social responsibility, peer pressure, self-image, family issues and life purpose. Glynn Shrobbree, Maddy Wilson, Marnee Harris, Jess Lennon, Moko Paul, Elizabeth Phillips, Kim Prizmic and Victoria Phillips all came along with a spirit of service and not only helped to prepare and clean up after the meal, they got a chance to meet and get to know the young people who were from many different cities and even different countries.

A wonderful night was had by all, not only did some of our students sing but the Youth Ministry sang and got everyone up and involved.

God bless,



Mrs



**Rhonda Tittums**  
Head of



**Religious Education**

## Learning Area Updates

### Health and Physical Education

#### Courtney Bushby WA Softball—WA Representative

Congratulations to Courtney Bushby on being selected to represent WA in the Women's U23 Softball Team which will compete in Queensland in the July school holidays. Courtney is a 3rd base fielder.

We wish Courtney and her team the best of luck in the Inter-State Championship.

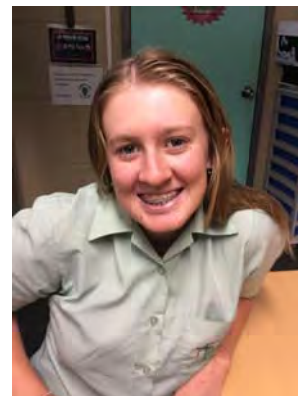

#### Darcey Collins—Carlton Football Club Assistant

Last weekend, Darcey Collins was fortunate enough to be invited back by Carlton Football Club to participate with and assist the club, players and trainers' team on their visit to Perth. Darcey met the team on arrival and travelled to Domain Stadium for their training session. He was given a team uniform and helped out on the field, in the club rooms, interacting with all members, before travelling back to the hotel with the players on the bus.

On Sunday he stayed with the team throughout the game day, and was on field during the game helping players, coaches and management.

The experience for Darcey had been immeasurable. He was also lucky enough to meet Danny Green (the boxer) in the gym there. Darcey!

Well



boxer) in  
whilst  
done

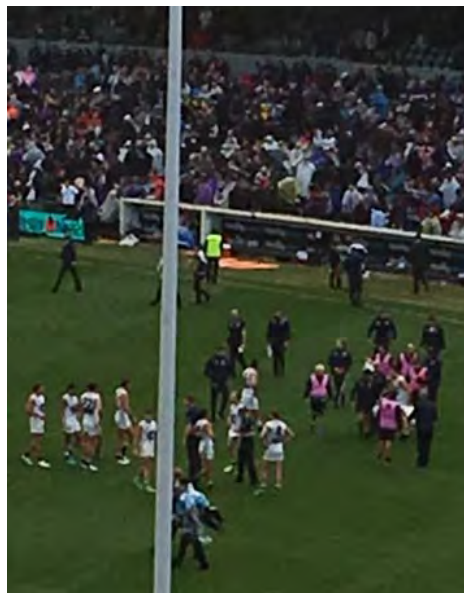

the gym  
there.  
Darcey!



## Careers

### Careers Expo

St Luke's College year 9 – 12 students have had an eventful term with the Careers Expo held at the LeisurePlex. The Expo showcased a variety of options for students to consider for future studies and career opportunities. The likes of Rio Tinto, Woodside, CQ University, EPIC, North Regional TAFE, Defence Forces, and many other facilitators engaged with students, broadening their knowledge of opportunities available.

CQ University presenter, Sharyn Morrow, visited students discussing University options and pathways. Sharon is the representative based in the Pilbara to assist CQ University students through their studies. For further information on courses offered by CQ University, please see Mrs. Potter.



### Work Placement

A team of Rio Tinto visited interested students discussing placement apprenticeship and programs. For please see Mrs.



representatives Year 10 – 12 possible work opportunities, traineeship further information, Potter.





The Career Guidance team from EPIC visit St Luke's College regularly providing guidance in career directions to year 10 – 12 students. The team assist students in writing up a resume, cover letter and how to conduct themselves through interview processes.

Students wishing to make appointments with the EPIC team can do so by visiting Mrs. Potter.



Josh Stronach from Apprenticeship Support Australia visited the Year 10 students as part of their Careers class. Students completed the *Skillsroad.com.au* Test, and learnt apprenticeship opportunities, traineeships.



completed the Career Quiz and Job Fit more about and traineeship including school based

### **Digital / Hard copy Wall planner**

Please be advised students have to set goals for each subject every term, reflect and to do their best. My door is open should you need, motivation, assistance or support.

The Digital Wall planner is a useful tool to plan your homework and studies leading up to exam time. If students would like a copy, please email me: [carol.potter@cewa.edu.au](mailto:carol.potter@cewa.edu.au) the password (stlukes2014). You are welcome to pick up a hard copy if this method suits you best.

I would like to wish all year 10, 11 and 12 students all the very best in their upcoming exams. Don't forget to eat healthy, have a good night's rest, stay active in your sports!

### **Thank you for your time and support - A message from Johann Dalton**

Welcome to Mrs Kleynhans and Mrs Slatter who have joined the Careers Department this year.

Welcome to Mrs Potter who has taken on the Vocational Education Coordinator's role at St. Luke's



## From the Students

### Beijing Bound - Beijing Youth Science Creation Competition

Aeroponics | The Future of Soilless Agriculture

As one of the 2016 SciTech/Rio Tinto Pilbara Beijing Bound winners, I travelled to the Beijing Youth Science Creation Competition in March this year. My project was on Aeroponics (The Future of Soilless Agriculture), and I met Josh Lyon, his mentor and the SciTech's coordinator Jessica Silva. When we reached Beijing, we were welcomed by cold, freezing winds and a rainy climate not experienced by any of us before.

I was very privileged, as well as Josh, for getting silver medals as we competed against over 150 international students. Being selected as one of only four international students to speak at the symposium, I was very honoured as this was a first for any Pilbara entrant. I presented to a full lecture hall, judges from Finland, America and the Head of Science fair from MIT.

We visited the Forbidden City, Tiananmen Square, and the Great Wall of China; making many lasting friendships. This journey was very emotional for all of us; meeting new people and saying goodbye to them in such a short span of time. It not only encouraged me to continue further research in the science field and learn about the world, but it also helped me experience the unbelievable ideas other young people have for science.



Sheyeah Sheyeah (Chinese for thank you)

Satvika Soppadandi, Year 11







## Canteen

We hope the students are enjoying the new healthier menu this year.

I am in desperate need of a parent helper to assist on **Monday, Tuesday and Wednesdays from 10:00am -1.30pm** to help provide these healthy food options to our students.

If you are interested in assisting or have any further questions, please contact me on 9144 1081 or email [andrea.guthrie@cewa.edu.au](mailto:andrea.guthrie@cewa.edu.au).

Thank you.

**Andrea Guthrie**  
**Canteen Manager**

## Finance

### Fees and Levies

The 2017 School Fees and Levies Statements, Fees Schedule, Fees Policy and the Payment Plan Authority Form were mailed to families on 24 February 2017.

Please complete a payment plan form and return it as soon as possible as they are now due. Thank you to those families who have already returned their forms.

Click on the link to download the [2017 Payment Plan Form](#) or to view full details of the College's fees and charges.

In cases of financial hardship, a family may discuss their financial situation with the College Principal and apply for a fee remission. If you are experiencing difficulties in paying your fees, **please be assured there is always a solution**. Please contact the College to make a private and confidential appointment with the Principal to discuss what arrangements might be put in place to assist you in moving forward with your account, whilst still ensuring that your child remains part of our St Luke's community.

Please note that AMEX and Diners cards are not accepted by the College.

For all payment queries please contact the Finance Officer, Lesley Allardyce on 9144 1081 or email [accounts@stlukescollege.wa.edu.au](mailto:accounts@stlukescollege.wa.edu.au).

## St Luke's 30th Anniversary

St Luke's College Karratha is celebrating 30 years of bringing Catholic Education to the Pilbara on Saturday 24 June and Sunday 25 June 2017.

The celebrations will begin with a free exhibition where the school will be open to the public to view old photos, student work and memorabilia and a college tour will be conducted by the students. There will also be a 'sundowner' where you can purchase drinks, food and 30<sup>th</sup> Anniversary merchandise.

The exhibition will be followed by a Gala Dinner where previous students and staff can catch up with old class mates and hear stories from Brother Ollie (founding brother), past and current students, teachers and past Principal Peter Bothe, who will be the MC for the night. Guests will be able to enjoy a lovely two course meal as well as live entertainment by St Luke's College students and local musician, Mikey Smith. Drinks are available to purchase.

Tickets are \$75 each and can be purchased at [Trybooking.com](http://Trybooking.com). Please note that this is an 18+ event.



## Parents Notices

### YEAR 12 EXAMINATION TIMETABLE SEMESTER ONE 2017

| DATE                                     | MORNING EXAMINATION                                                                                                                                                                                                             | ROOM  | EXAM LENGTH                                                                                                                                                                                 | AFTERNOON EXAMINATION                                                         | ROOM  | EXAM LENGTH                        |
|------------------------------------------|---------------------------------------------------------------------------------------------------------------------------------------------------------------------------------------------------------------------------------|-------|---------------------------------------------------------------------------------------------------------------------------------------------------------------------------------------------|-------------------------------------------------------------------------------|-------|------------------------------------|
| <b>Friday<br/>26<sup>th</sup> May</b>    | Year 12 ATAR<br>English (30)                                                                                                                                                                                                    | GP1/2 | 3 HRS + 10 Minutes<br>Reading Time                                                                                                                                                          |                                                                               |       |                                    |
| <b>Monday<br/>29<sup>th</sup> May</b>    | Year 12 ATAR<br>Chemistry<br>Year 12 ATAR<br>Psychology                                                                                                                                                                         | GP1/2 | 3 HRS + 10 Minutes<br>Reading Time<br>3 HRS + 10 Minutes<br>Reading Time                                                                                                                    |                                                                               |       |                                    |
| <b>Tuesday<br/>30<sup>th</sup> May</b>   | Year 12 ATAR<br>Maths Apps<br>Year 12 ATAR<br>Maths Methods                                                                                                                                                                     | GP1/2 | 2 HRS 45 mins<br>Calculator Free: 50 mins<br>(No Notes) + 5 mins read-<br>ing time<br>Calculator Allowed: 100<br>mins (2x double sided<br>sheet of notes allowed) +<br>10 mins Reading Time | Year 12 ATAR<br>RE<br><br><b>**Exam starts<br/>at 11:50</b>                   | GP1/2 | 3 HRS + 10 Minutes<br>Reading Time |
| <b>Wednesday<br/>31<sup>st</sup> May</b> | Year 12 ATAR<br>Physics<br>Year 12 ATAR<br>Human Biology                                                                                                                                                                        | GP1/2 | 3 HRS + 10 Minutes<br>Reading Time                                                                                                                                                          |                                                                               |       |                                    |
| <b>Thursday<br/>1<sup>st</sup> June</b>  | Year 12 ATAR<br>Health<br>Year 12 ATAR<br>Geography                                                                                                                                                                             | GP1/2 | 3 HRS + 10 Minutes<br>Reading Time<br>3 HRS + 10 Minutes<br>Reading Time                                                                                                                    | Year 12 ATAR<br>Drama<br>(Practical)<br><br><b>**Exam starts<br/>at 14:00</b> | F4    | 1 Hour                             |
| <b>Friday<br/>2<sup>nd</sup> June</b>    | Year 12 ATAR<br>Drama<br>Year 12 ATAR<br>Phys Ed<br>Year 12 ATAR<br>Visual Arts<br><br>* Year 12 ATAR<br>Maths Specialist<br><b>SIDE</b><br><br>*Year 12 ATAR<br>Biology <b>SIDE</b><br><br>* Year 12 ATAR<br>Media <b>SIDE</b> | GP1/2 | 3 HRS + 10 Minutes<br>Reading Time<br>2.5 HRS + 10 Minutes<br>Reading Time<br>2.5 HRS + 10 Minutes<br>Reading Time                                                                          |                                                                               |       |                                    |



**YEAR 11 EXAMINATION TIMETABLE  
SEMESTER ONE 2017**

| DATE                                     | MORNING EXAMINATION                                                                                                                       | ROOM  | EXAM LENGTH                                                                                                                                                                                                                                                                             | AFTERNOON EXAMINATION                                                              | ROOM | EXAM LENGTH                     |
|------------------------------------------|-------------------------------------------------------------------------------------------------------------------------------------------|-------|-----------------------------------------------------------------------------------------------------------------------------------------------------------------------------------------------------------------------------------------------------------------------------------------|------------------------------------------------------------------------------------|------|---------------------------------|
| <b>Friday<br/>2<sup>nd</sup> June</b>    | Year 11 ATAR English (34)<br>Year 11 ATAR ELD (1)                                                                                         | F2/3  | 3 HRS + 10 Minutes Reading Time                                                                                                                                                                                                                                                         | Year 11 ATAR ELD (Practical) (1)                                                   | F2/3 | 1 hour                          |
| <b>Tuesday<br/>6<sup>th</sup> June</b>   | Year 11 ATAR Maths Apps (27)<br>Year 11 ATAR Maths Methods (17)                                                                           | GP1/2 | 2 Hrs 45 mins<br>Calculator Free: 50 mins (No Notes) + 5 mins reading time<br>Calculator Allowed: 100 mins (2x double sided sheet of notes allowed) + 10 mins Reading Time                                                                                                              | <b>**Exam starts at 11:50</b><br>Year 11 ATAR RE (20)<br>SIDE Year 11 ATAR ACF (3) | M4   | 3 HRS + 10 Minutes Reading Time |
| <b>Wednesday<br/>7<sup>th</sup> June</b> | Year 11 ATAR Physics (9)<br>Year 11 ATAR Geography (5)<br>Year 11 ATAR Health (6)<br>Year 11 ATAR HIM (4)<br>Year 11 ATAR Phys Ed (11)    | GP1/2 | 3 HRS + 10 Minutes Reading Time<br>3 HRS + 10 Minutes Reading Time<br>3 HRS + 10 Minutes Reading Time<br>3 HRS + 10 Minutes Reading Time<br>2.5 HRS + 10 Minutes Reading Time                                                                                                           |                                                                                    |      |                                 |
| <b>Thursday<br/>8<sup>th</sup> June</b>  | Year 11 ATAR Human Biology (22)<br>SIDE Year 11 ATAR Health (1)<br>SIDE Year 11 ATAR Biology (3)<br><br>Year 11 ATAR Maths Specialist (6) | GP1/2 | 3 HRS + 10 Minutes Reading Time<br>3 HRS + 10 Minutes Reading Time<br>3 HRS + 10 Minutes Reading Time<br><br>2 Hrs 45 mins<br>Calculator Free: 50 mins (No Notes) + 5 mins reading time<br>Calculator Allowed: 100 mins (2x double sided sheet of notes allowed) + 10 mins Reading Time |                                                                                    |      |                                 |
| <b>Friday<br/>9<sup>th</sup> June</b>    | Year 11 ATAR Chemistry (16)<br>Year 11 ATAR Psychology (10)                                                                               | GP1/2 | 3 HRS + 10 Minutes Reading Time<br>3 HRS + 10 Minutes Reading Time                                                                                                                                                                                                                      |                                                                                    |      |                                 |



## YEAR 10 EXAMINATION TIMETABLE SEMESTER ONE 2017

| DATE                                     | EXAMINATION     | ROOM  | PERIOD          |
|------------------------------------------|-----------------|-------|-----------------|
| <b>TUESDAY</b><br>6 <sup>th</sup> June   | Year 10 English | GP1/2 | Periods 5 and 6 |
| <b>WEDNESDAY</b><br>7 <sup>th</sup> June | Year 10 HASS    | GP1/2 | Periods 5 and 6 |
| <b>THURSDAY</b><br>8 <sup>th</sup> June  | Year 10 RE      | GP1/2 | Periods 5 and 6 |
| <b>FRIDAY</b><br>9 <sup>th</sup> June    | Year 10 Science | GP1/2 | Periods 5 and 6 |
| <b>MONDAY</b><br>12 <sup>th</sup> June   | Year 10 Maths   | GP1/2 | Periods 1 and 2 |

### WAAPA Winter School 2017

These July school holidays WAAPA is offering exciting programs for students in years 4 to 12. The Winter School includes classes in acting, drama, dance, screen acting and music theatre. For information about the many courses on offer please visit [WAAPA Winter School Holiday Programs](#) or contact Gabrielle Metcalf [atg.metcalf@ecu.edu.au](mailto:atg.metcalf@ecu.edu.au) or 9370 6775.





*you're invited to*

St Luke's College 30th Anniversary

*when*

SATURDAY, 24 JUNE 2017  
FROM 6:30PM TO 11:00PM

*where*

THE GYMNASIUM  
ST LUKE'S COLLEGE  
ROSEMARY ROAD, KARRATHA

*tickets*

\$75 PER PERSON (\$750 PER TABLE) AT  
TRYBOOKING.COM

*info*

ST LUKE'S COLLEGE 30TH ANNIVERSARY  
OR EMAIL  
30THANNIVERSARY@STLUKESCOLLEGE.WA.EDU.AU





# National Bike Register

## How it works

The National Bike Register has been developed in partnership with Police, Crime Stoppers Australia and Data Dot Technology Ltd and allows owners to log information for FREE about their bicycles and bike parts onto a secure database.

Police are able to access the database to verify ownership and details of the bicycle, which can assist Police return property to the rightful owner or refute ownership claims by someone in possession of a stolen bicycle.

## What do I need to do?

- 1 Register your bike**  
Add your details on the National Bike Register
- 2 Mark & Protect**  
Mark your bike with your (or a family member's) driver's license number using a UV marker pen\* or other security marking kits
- 3 Apply Warning Label**  
Reduce your risk of theft by warning thieves that you use the National Bike Register by applying a tamper evident warning label\* to the seat post or seat tube.

**Register & receive a FREE bike lock.**

Pick up your free lock from City of Karratha Administration or Karratha Police Station  
Proof of registration required.  
Limited offer.

\*available from Karratha Police Station or City of Karratha Administration.

Register your bike at [www.nationalbikeregister.com.au](http://www.nationalbikeregister.com.au)



Safer Communities Partnership  
Keeping the City of Karratha safe



North West Shelf Project



RioTinto

City of Karratha

# PROPERTY MARKING

Marking your property makes ownership clear, deters theft and assists police return property to its rightful owner.



## Step 1

### Create a special code

In WA we prefer that you mark your property using your driver's licence number.

For Example: WA1234567

If you don't have a WA driver's licence, you could use a relative's or close friend's details or use your passport number or Medicare number.

## Step 2

### Mark your property

It is best to mark your property near the serial number. If your property does not have a serial number the best place is the top right hand corner, on the back.

Please keep in mind that UV ink fades in time and will need to be reapplied, especially if kept in sunlight or handled regularly.

Some items that you should mark include:

- TV
- Camera
- Appliances
- Game Consoles
- Mobile Phones
- Tools

## Step 3

### Property Register

Also known as an inventory list, property registers are the perfect addition for property marking.

Lists are available on the Neighbourhood Watch website at [www.nhw.wa.gov.au](http://www.nhw.wa.gov.au) or create your own including: description; model number; serial number; value (\$AU).

This list should be kept in a safe (preferably fire proof) spot and copies should be sent to your insurance company.

For items that cannot be marked, such as jewellery, photographs should be taken and stored with your property register.

## Step 4

### Identify that your property is marked

Display property identification warning stickers in a prominent position on the front and rear entrances of homes warning all items have been marked for police identification.



Police 131 444  
24 hours 24/7 for emergencies

