



Knowledge grows

Yara Pilbara

Academic Excellence Scholarship

Year 12 to Tertiary

Guidelines for Applicants

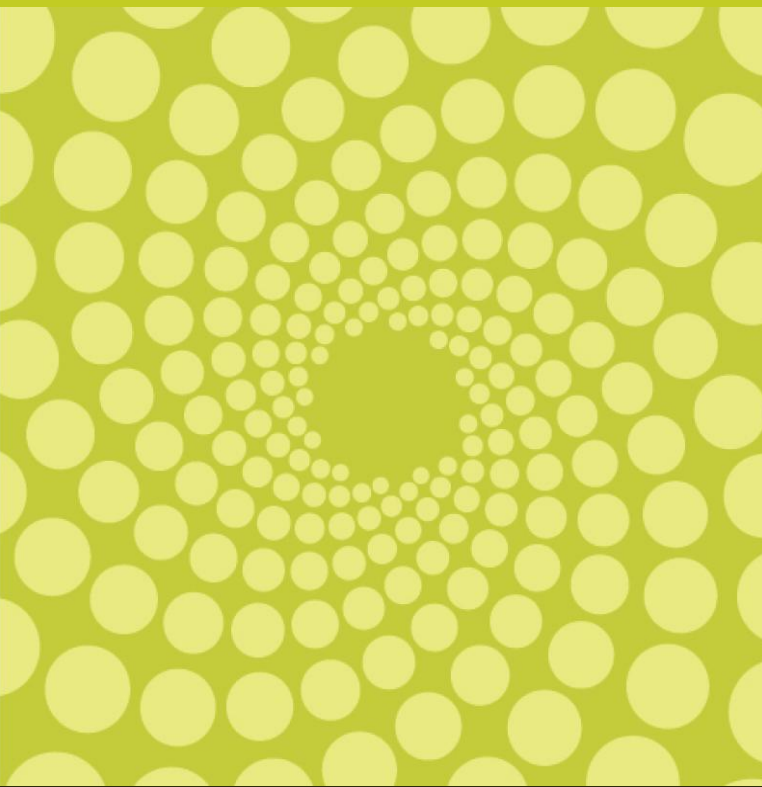

Yara Pilbara

Academic Excellence Scholarship Application Guidelines

Thank you for applying for the Yara Pilbara Academic Excellence Scholarship.

The following guidelines have been prepared to provide prospective candidates with a description of the activities, expectations and key information to assist with the preparation of an application.

1. Eligibility

This scholarship is open for submissions from students who have, or are completing their final year of secondary studies in the same year as the scholarship application. Applicants shall be either:

- applying to undertake an approved engineering or sustainability pathway or
- has been accepted to complete an approved engineering or sustainability pathway at an Australian tertiary educational institution in the subsequent year.

Only applicants with an Australian Permanent Residency or Australian Citizenship will be accepted in applying for the scholarship.

Yara will be accepting submissions for students that are undertaking the following career pathways:

Engineering Pathway

- Undergraduate – Any Bachelor's Degree with a Major in Engineering Science

Leading into:

- Postgraduate – Master of Professional Engineering specialising in:
 - Chemical Engineering
 - Electrical and Electronic Engineering
 - Mechanical Engineering

Sustainability Pathway

- Undergraduate – Any Bachelor's Degree with a Major in Environmental Science

Leading into:

- Postgraduate – Master of Environmental Science specialising in:
 - Environmental Management
 - Land and Water Management
 - Geographic and Information Science and Environmental Management

Yara Pilbara

Academic Excellence Scholarship Application Guidelines continued

Sustainability Pathway Cont.

- Undergraduate – Any Bachelor's Degree with a Major in Agricultural Science

Leading into:

- Postgraduate – Master of Agricultural Science specialising in:
 - Agricultural Economics
 - Agricultural Systems
 - Genetics and Breeding
 - Soil Science and Plant Nutrition

2. The Scholarship

A grant of \$5,000 per year (up to a total of \$20,000 over the duration of the tertiary course) will be made available to the selected Year 12 applicant to assist them towards the cost of tertiary education. This will be in the form of a payment of up to \$2,500 to the student at the conclusion of each semester.

3. Conditions of the Scholarship

Payment is conditional on producing evidence of satisfactory progress in each semester.

Deferments of up to one year will not affect this scholarship.

4. Selection Process

The successful applicant will be chosen to receive the scholarship based on the quality and the detail of the portfolio provided and their suitability to participate in Yara Pilbara's Vocational and Graduate Engineer programs. Yara Pilbara will conduct the selection process of applicants being forwarded from each school. Your application will be treated in confidence.

5. Application Process

The application process is competitive. The Yara Pilbara Academic Excellence Scholarship recipients are selected through an assessment process based upon:

- Written Application
- Referee Reports
- Interview (if requested)

Yara Pilbara

Academic Excellence Scholarship Application Guidelines continued

6. Application Requirements

Applicants are to submit the following information as part of a portfolio to:

By Post:

Yara Pilbara Academic Excellence Scholarship

Att: Yara Pilbara Training Coordinator

Locked Bag 5009

Karratha WA 6714

By Email:

yp_training@yara.com

Portfolio

- Application Form Cover Page (complete attached page and place at the front of your portfolio)
- Photocopy of your two most recent school reports.
- Two (2) written personal references.

Outline why you believe you have been a successful student at your school.

Please provide examples about your:

- leadership qualities/skills;
- community Involvement;
- academic success.
- Provide the university and engineering course you wish to complete and why you believe you would be successful in this course.
- Detail your career aspirations. Explain how tertiary study will help you to achieve your career aspirations.

7. Closing Date:

Your completed application coupled with the portfolio is to be lodged with the Principal of your respective school.

Applications close **12:00 noon 1st December** _____.

Yara Pilbara



Academic Excellence Scholarship Application Portfolio Cover Page

Student Name	
Parent(s) Name	
School	
Home Address	
Telephone Number(s)	

Referee 1	Name:
Telephone	Home:
	Work:
	Mobile:
Referee 2	Name:
Telephone	Home:
	Work:
	Mobile: